Allied Universal SIU Leadership Organization Chart

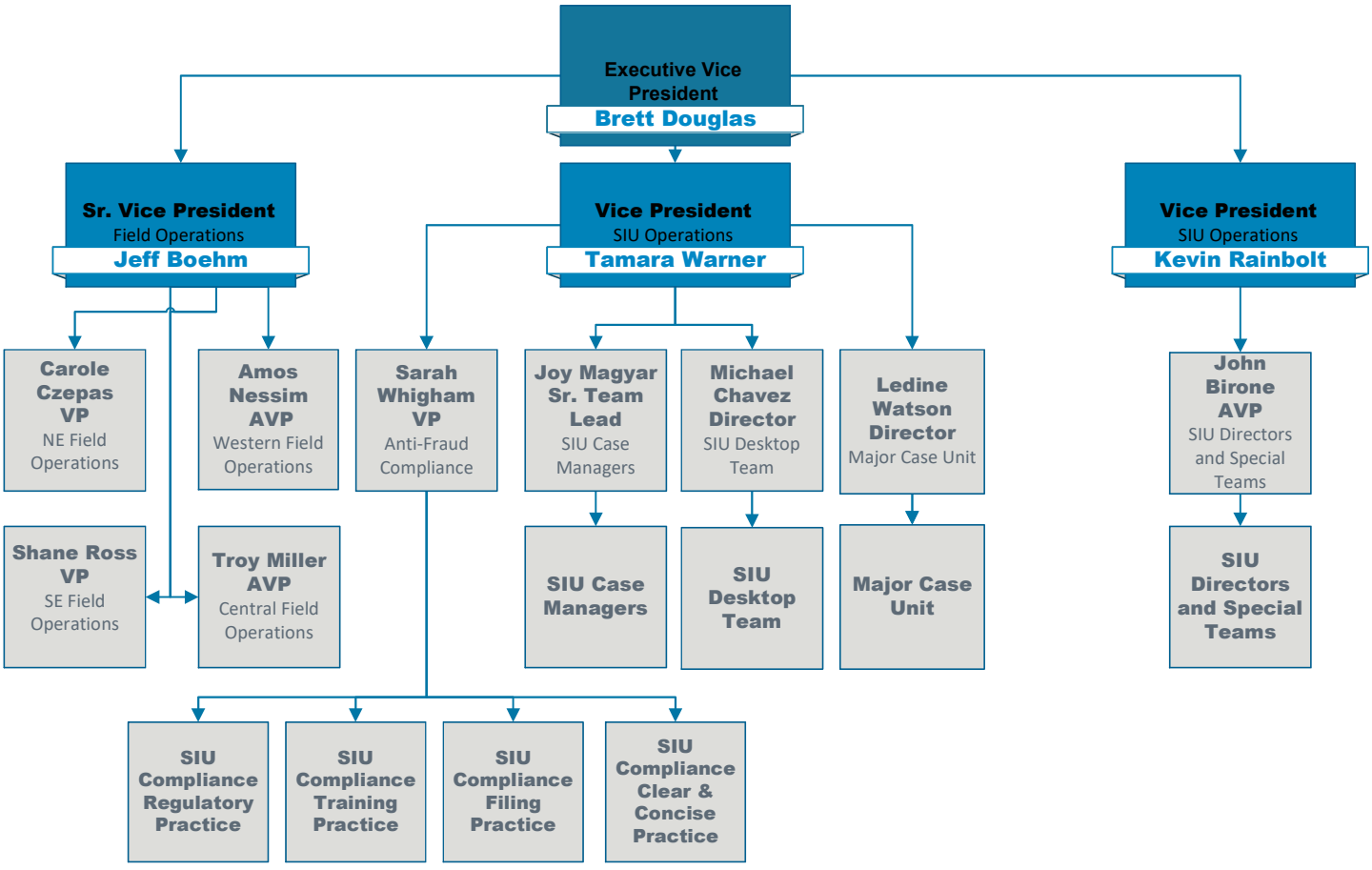

SIU Leadership Contacts

Name / Title	Email	Phone Contacts
Brett Douglas, CFE, CIFI, Executive Vice President	bretton.douglas@aus.com	(919) 334-9278
Jeff Boehm, FCLS Sr. Vice President Field Operations	jeffrey.boehm@aus.com	(315) 408-2568
Tamara Warner, CFE, Vice President SIU Operations	tamara.warner@aus.com	(951) 438-3293
Sarah Whigham, CIFI FCLA, Vice President Anti-Fraud Compliance	sarah.whigham@aus.com	(336) 613-6554
Kevin Rainbolt, ALHC, CFE, Vice President SIU Directors and Special Teams	kevin.rainbolt@aus.com	(207) 575-5517
Shane Ross, FCLS, Vice President Southeast Field Operations	shane.ross@aus.com	(813) 500-8505
Carole Czepas, AIC, FCLS, Vice President Northeast Field Operations	carolyn.czepas@aus.com	(860) 406-2245
Amos Nessim, Asst. Vice President Western Field Operations	amos.nessim@aus.com	(919) 268-1771
Troy Miller, Asst. Vice President Midwest Field Operations	troy.x.miller@aus.com	(262) 707-0627

SIU Case Management and Major Case Unit Contacts

Name / Title	Email	Phone Contacts
Joy Magyar, Sr. SIU Case Management Team Lead	joy.magyar@aus.com	(517) 449-6515
Mark Rubenstein SIU Case Management Team Lead	mark.rubenstein@aus.com	(984) 232-4782
Bryson Cornett SIU Case Management Team Lead	bryson.cornett@aus.com	(336) 407-4942
Eric Jiminez SIU Case Management Team Lead	eric.jiminez@aus.com	(830) 470-0721
Please contact Team Leads for list of current SIU Case Managers		

Name / Title	Email	Phone Contacts
Ledine Watson, Director, Major Case Unit	ledine.watson@aus.com	(214) 930-3328
Thomas Eberhart, Major Case Unit SIU Case Manager	thomas.eberhart@aus.com	(850) 508-9995

SIU Field and Desktop Senior Investigations Managers

Name / Title	Email	Phone Contacts
Bob Baker, Senior SIU Investigations Field Manager Central Region	robert.baker@aus.com	(984) 297-5449
James Biot, Senior SIU Investigations Field Manager South Region	james.biot@aus.com	(919) 624-0535
Maria Landona, Senior SIU Investigations Field Manager Northeast Region	maria.landona@aus.com	(984) 220-6244

Name / Title	Email	Phone Contacts
Mike Chavez, SIU Desktop Director	michael.chavez@aus.com	(916) 618-8936
Tracie Hayney, SIU Desktop Investigations Manager	tracie.hayney@aus.com	(984) 960-7505
Jay Wong, SIU Desktop Investigations Manager	jay.wong@aus.com	(956) 670-6342
Nicholas Koberstine, SIU Desktop Investigations Manager	nicholas.koberstine@aus.com	(630) 423-1331
Meredith Poole, SIU Desktop Investigations Manager	meredith.poole@aus.com	(336) 354-7387

SIU Compliance Contacts

Name / Title	Email	Phone Contacts
Tiffany Pereira, Senior Team Lead - SIU Compliance	tiffany.pereira@aus.com	(267) 776-9556
Amanda Effer, Regulatory Compliance Team Lead	amanda.effer@aus.com	(470) 487-2697
Donna Benson, SIU Compliance Training Team Lead	donna.benson@aus.com	(813) 597-6667
Questions regarding Annual Reports, Fraud Plans, Policy & Procedure Manuals and Audits	siucompliance@aus.com	(470) 487-2697
Questions regarding New Hire, Annual Anti-Fraud, CA Fair Claims Settlement Act or other SIU Training courses, staffing rosters or enrollment	siutraining@aus.com	(813) 597-6667